INNERDÖRRSKARMAR PREMIUM

MILJÖ
FSC® Mix Credit

KVALITET
Trä Furu (Pinus Sylvestris)
Kvalitet Kvistfri
Lim D3 eller D4

PROFILTOLERANSBEGRÄNSNINGAR

Tjocklek	±1 mm
Bredd	+1 mm
Längd	+1 mm
Fukt	10 % +/- 2 %
Böjning	2 mm över 2 meter

YTA

Spackel	Ja
Grundfärg	2-komponent syrahärdning
Mängd	Minst 100-125 g/m^2 våt
Toppfärg	Vattenbaserad
Mängd	Minst 100-125 g/m^2 våt
Färg	NCS S 0502 Y / NCS S 0500-N

BESLAG
Sverige Gångjärn: Snäpp-in-modell 6540, vit
Låsbleck: Modell 0033, vit
Finland Gångjärn: FT-65 KS
Låsbleck: Modell 0068, epox

MÅTT

Modul	Extern bredd	Dörröppning	Ext. höjd
M7	690 mm	568 mm	
M8	790 mm	668 mm	
M9	890 mm	768 mm	
M10	990 mm	868 mm	
M20			1990 mm
M20.5			2050 mm
M21			2090 mm

FSC www.fsc.org MIX From responsible sources FSC® C109673

EU / EEA: RAW A/S | C.F. Richs Vej 115 | 2000 Frederiksberg | Denmark
UK: STARK Building Materials UK Limited | Harry Weston Road | Coventry CV3 2TT, UK
raw-product.com
info@raw-product.com

11.2025_V2

RITNINGAR

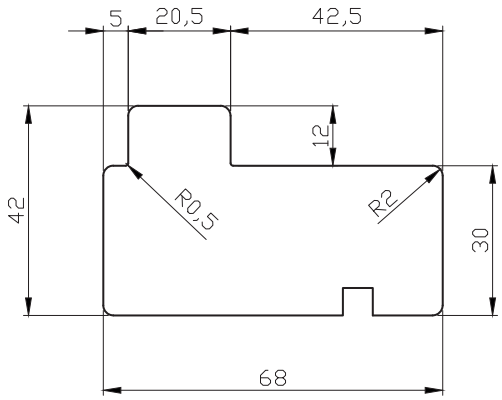

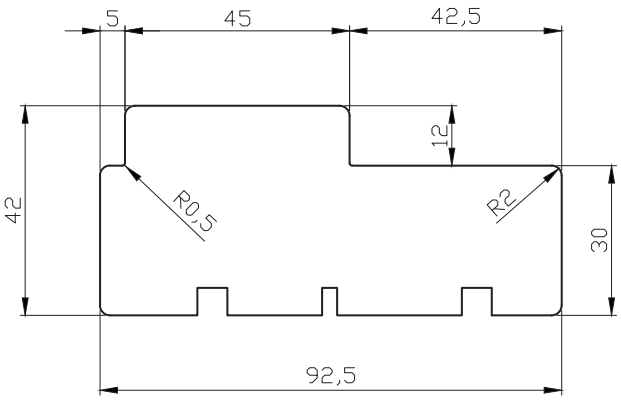

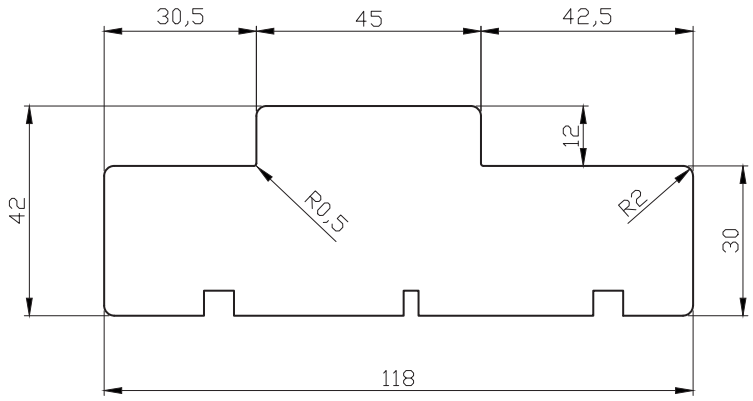

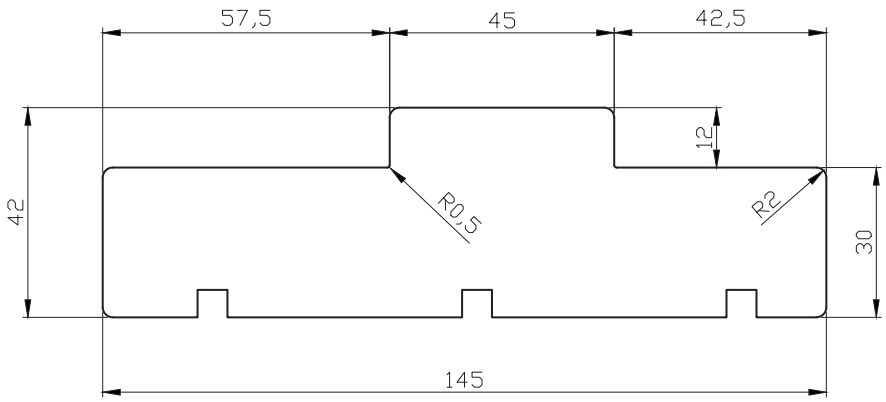

EU / EEA: RAW A/S | C.F. Richs Vej 115 | 2000 Frederiksberg | Denmark
UK: STARK Building Materials UK Limited | Harry Weston Road | Coventry CV3 2TT, UK
raw-product.com
info@raw-product.com

11.2025_V2

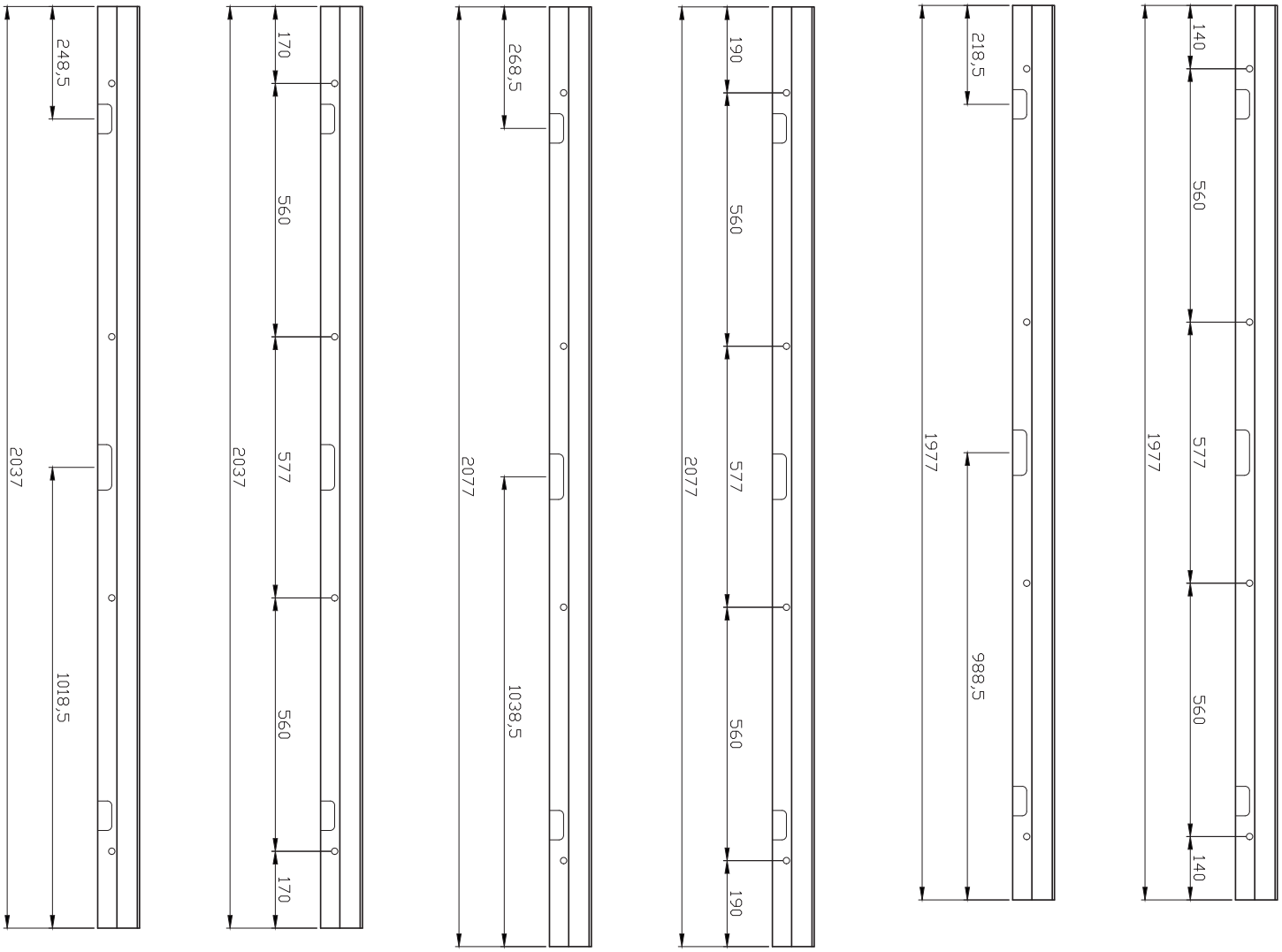

EU / EEA: RAW A/S | C.F. Richs Vej 115 | 2000 Frederiksberg | Denmark
UK: STARK Building Materials UK Limited | Harry Weston Road | Coventry CV3 2TT, UK

raw-product.com
info@raw-product.com

11.2025_V2